

LOCATED IN THE SOUTHEAST QUARTER OF SECTION 1, TOWNSHIP 3 SOUTH, RANGE 66 WEST
OF THE SIXTH PRINCIPAL MERIDIAN, AND THE SOUTHWEST QUARTER OF SECTION 6,
TOWNSHIP 3 SOUTH, RANGE 65 WEST OF THE SIXTH PRINCIPAL MERIDIAN,
CITY OF AURORA, COUNTY OF ADAMS, STATE OF COLORADO

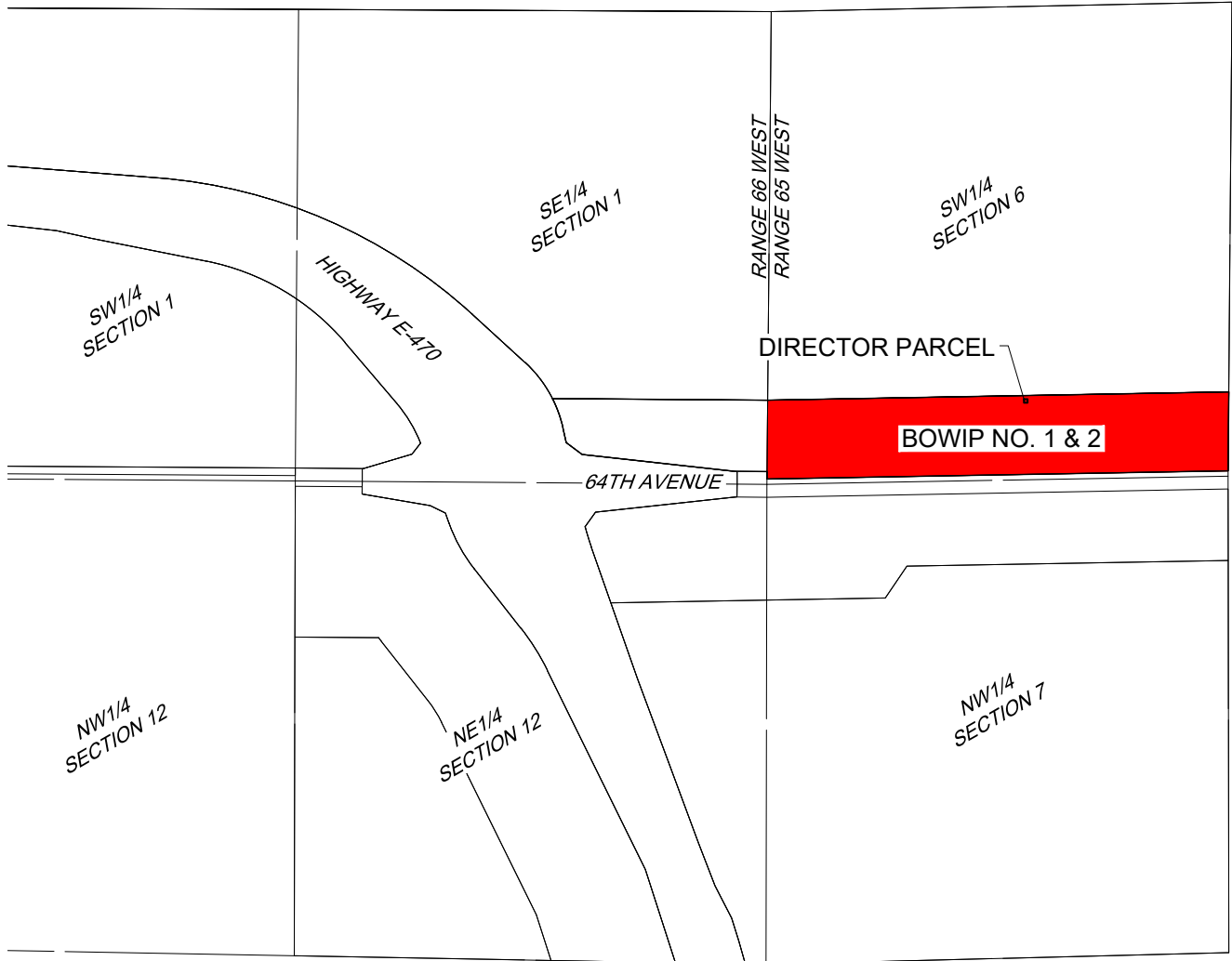

SCALE: 1"=1000'
ALL LINEAL
DIMENSIONS ARE IN
U.S. SURVEY FEET

BOWIP NO. 1 & 2
BOUNDARY MAP

DECEMBER 15, 2020

 **MARTIN/MARTIN**
CONSULTING ENGINEERS

12499 WEST COLFAX AVENUE, LAKEWOOD, COLORADO 80215
303.431.6100 MARTINMARTIN.COM