

LOCATED IN THE SOUTHEAST QUARTER OF SECTION 1, TOWNSHIP 3 SOUTH, RANGE 66 WEST  
 OF THE SIXTH PRINCIPAL MERIDIAN, AND THE SOUTHWEST QUARTER OF SECTION 6,  
 TOWNSHIP 3 SOUTH, RANGE 65 WEST OF THE SIXTH PRINCIPAL MERIDIAN,  
 CITY OF AURORA, COUNTY OF ADAMS, STATE OF COLORADO

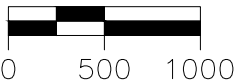
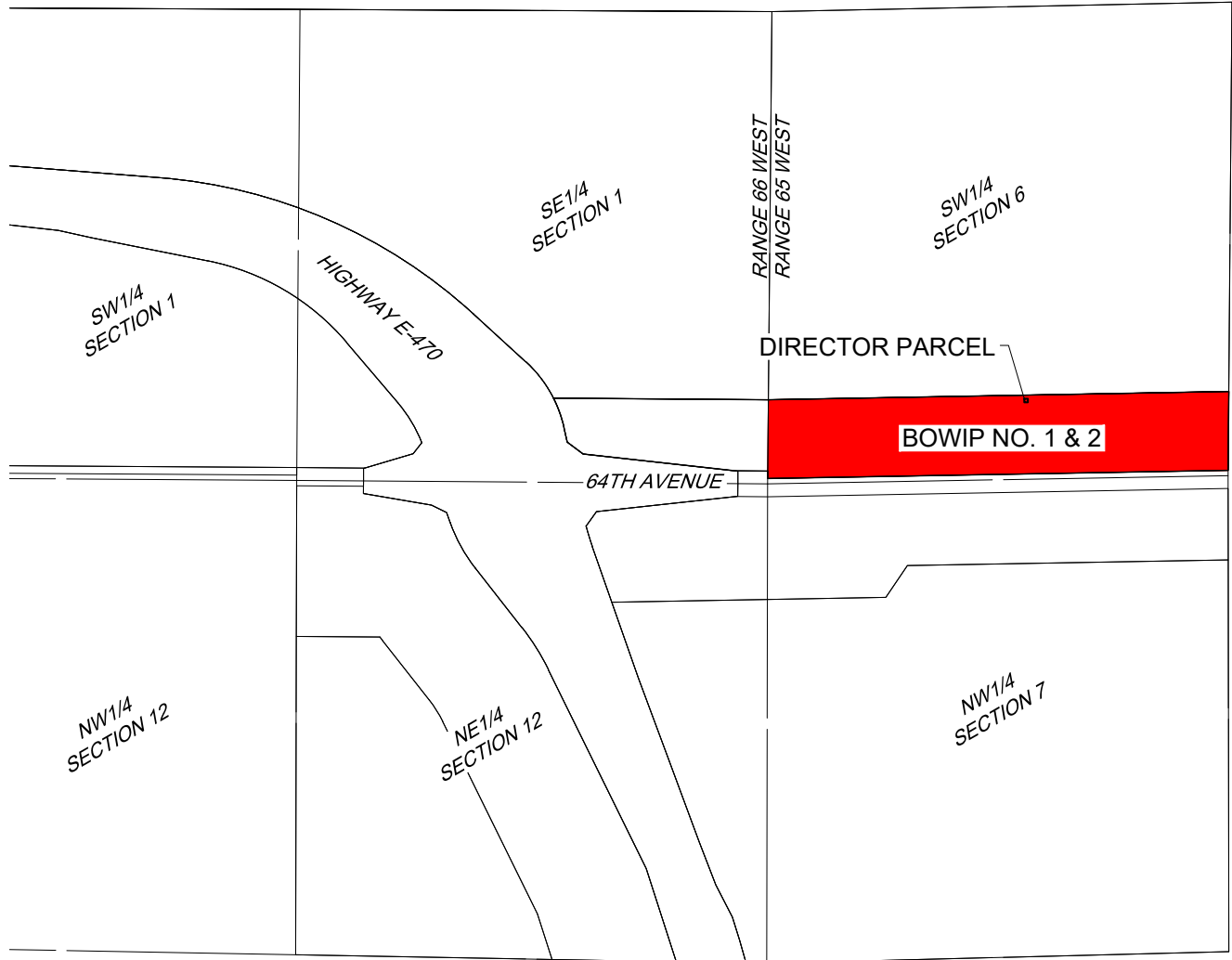

SCALE: 1"=1000'  
 ALL LINEAL  
 DIMENSIONS ARE IN  
 U.S. SURVEY FEET

BOWIP NO. 1 & 2  
BOUNDARY MAP

DECEMBER 15, 2020



12499 WEST COLFAX AVENUE, LAKEWOOD, COLORADO 80215  
 303.431.6100 MARTINMARTIN.COM